

Revised Plan
 SCHEDULE OF JOINTS

NO.	DESCRIPTION	DATE
1	ENTRANCE DOOR	10/1/95
2	WALL	10/1/95
3	WALL	10/1/95
4	WALL	10/1/95
5	WALL	10/1/95
6	WALL	10/1/95
7	WALL	10/1/95
8	WALL	10/1/95
9	WALL	10/1/95
10	WALL	10/1/95

Planning Permit No. B/15807/95
 APPROVED
 SUBJECT TO THE CONDITIONS IN THIS OFFICE LETTER.
 No. 21/15807/95 Date: 10/1/95
 FOR MEMBER SECRETARY
 MADRAS METROPOLITAN
 DEVELOPMENT AUTHORITY
 MADRAS - 600 008.
 23/9/95
 A.P.

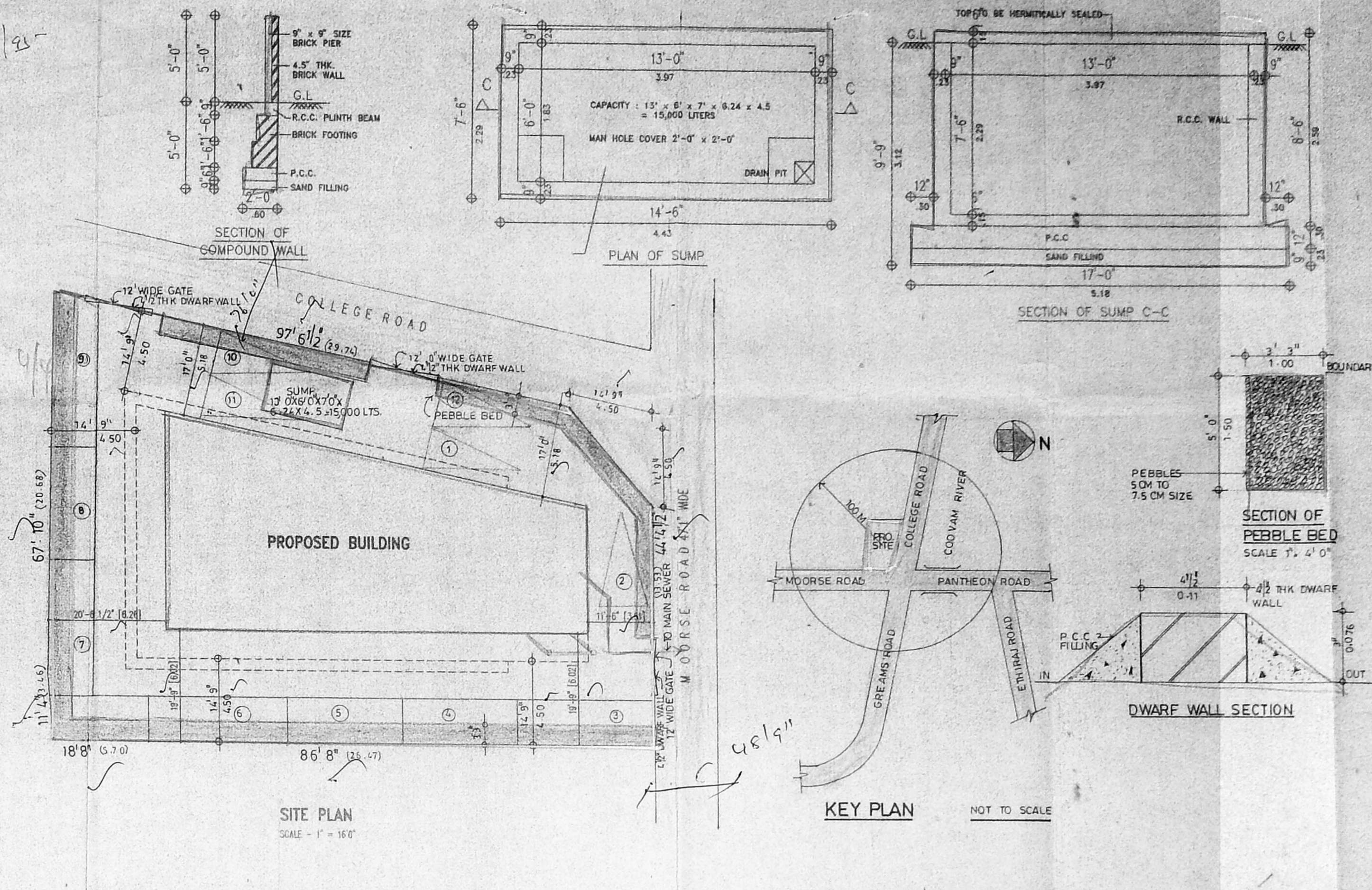
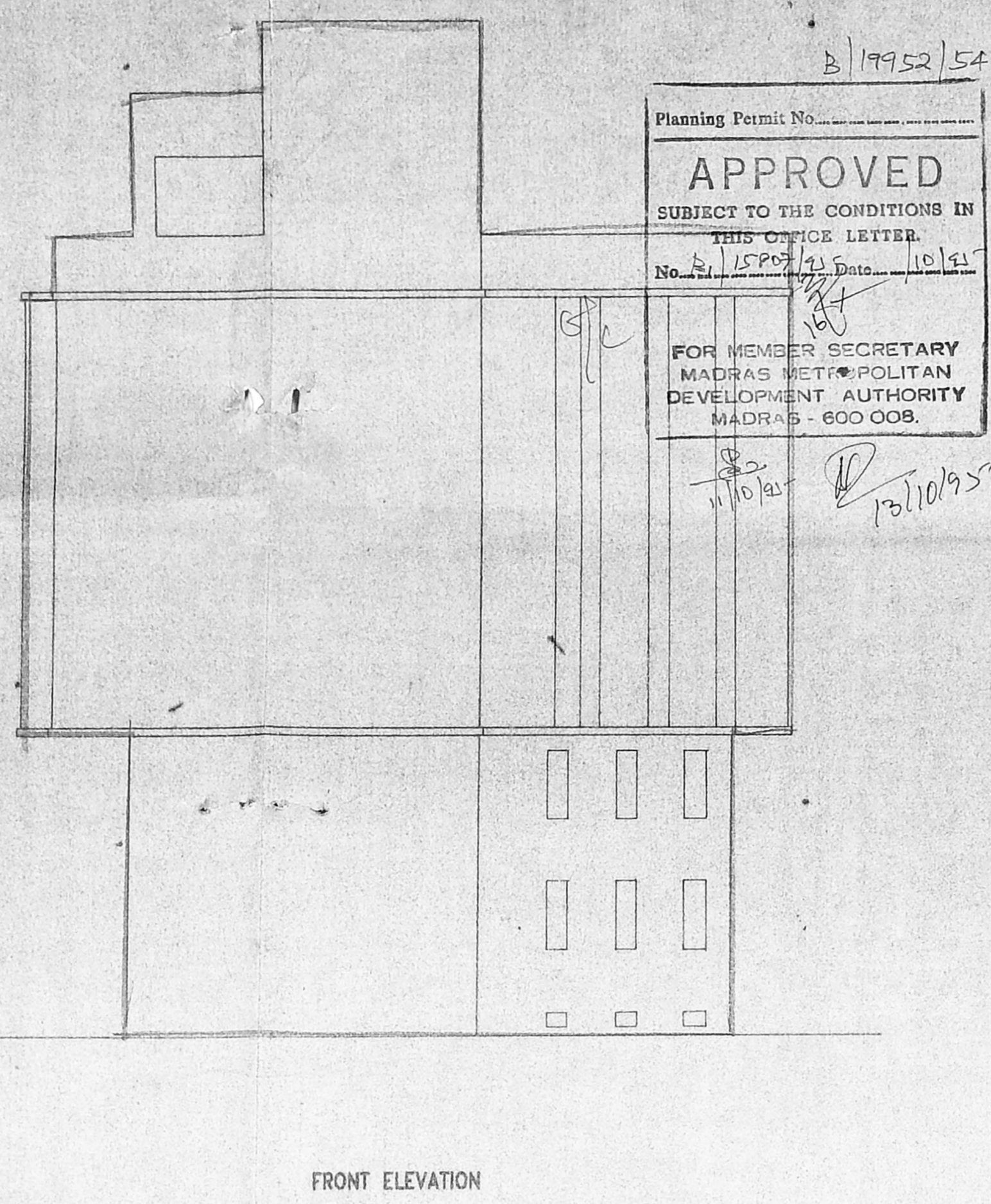
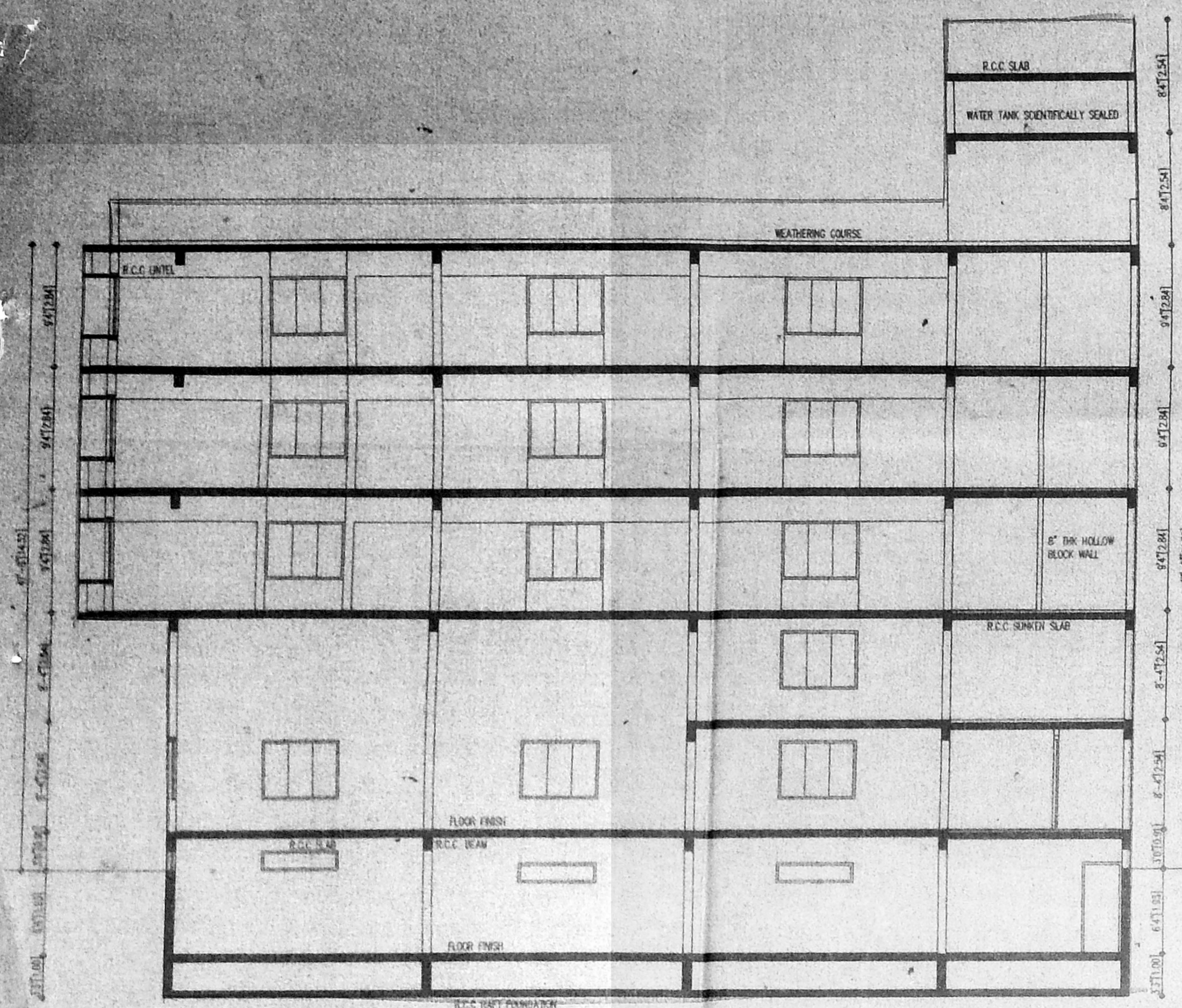

AREA STATEMENT

	SQ. FT.	SQ. MT.
PLOT AREA	7533.00	700.00
ALL FSI	15066.00	1400.19
FSI ACHIEVED	1.957	
TOTAL BUILT UP AREA		
BASEMENT FLOOR	2242.98	208.45
GROUND FLOOR	2242.98	208.45
MEZZANINE	692.56	64.36
TYPICAL 387.74 x 3	9553.22	888.78
	14741.74	1370.05
NO. CARS REQUIRED	12 NOS	
NO. CARS PROVIDED	12 NOS	

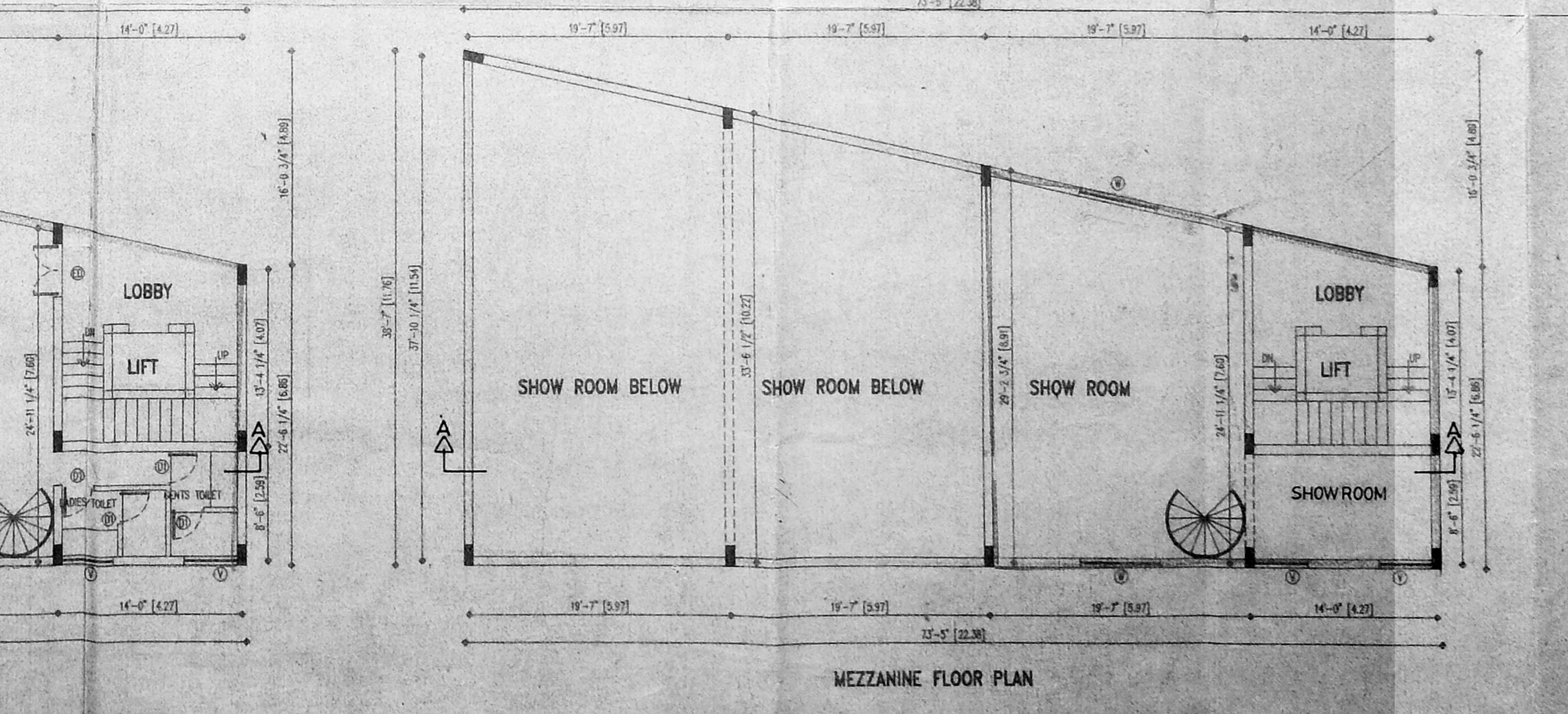
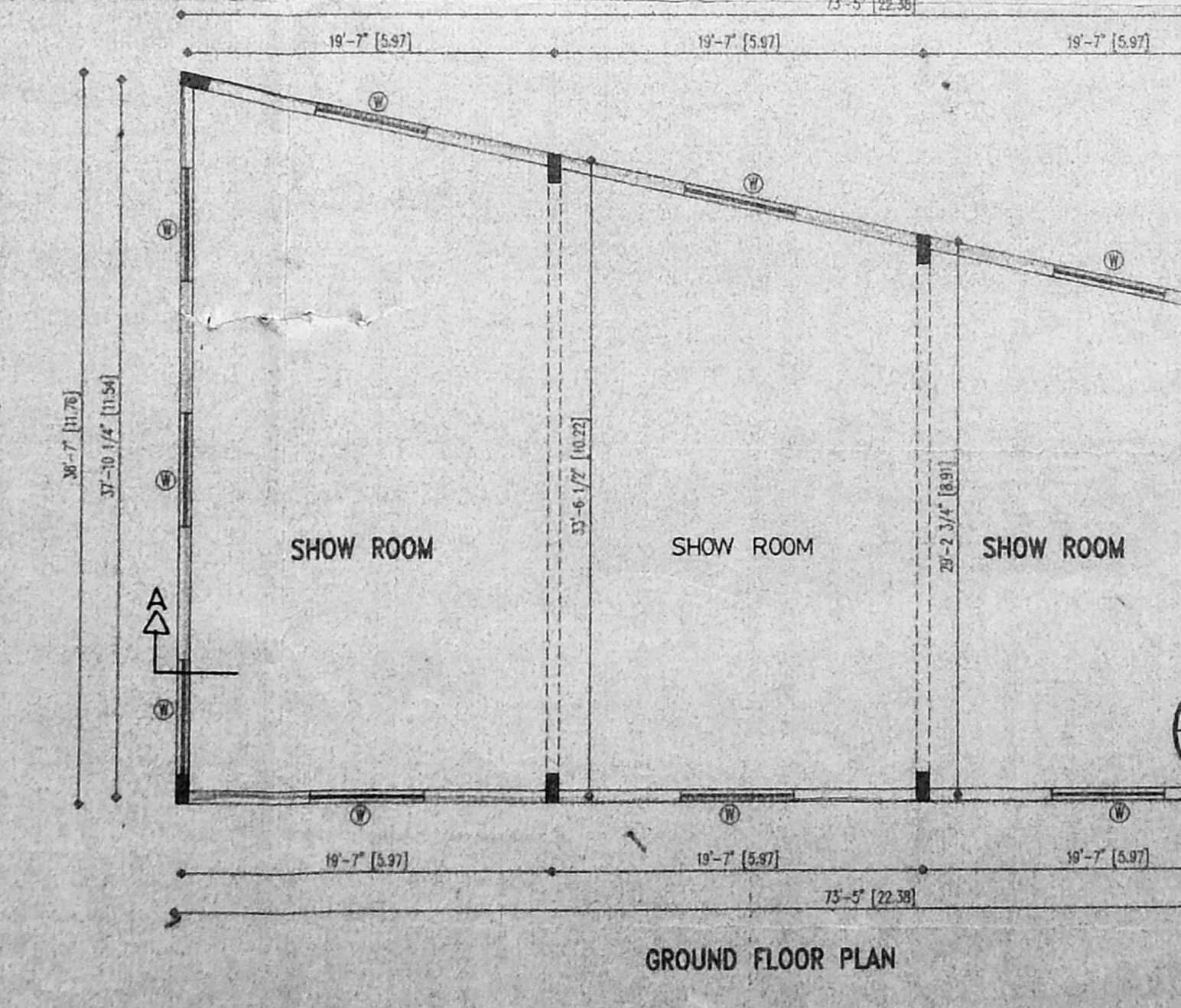
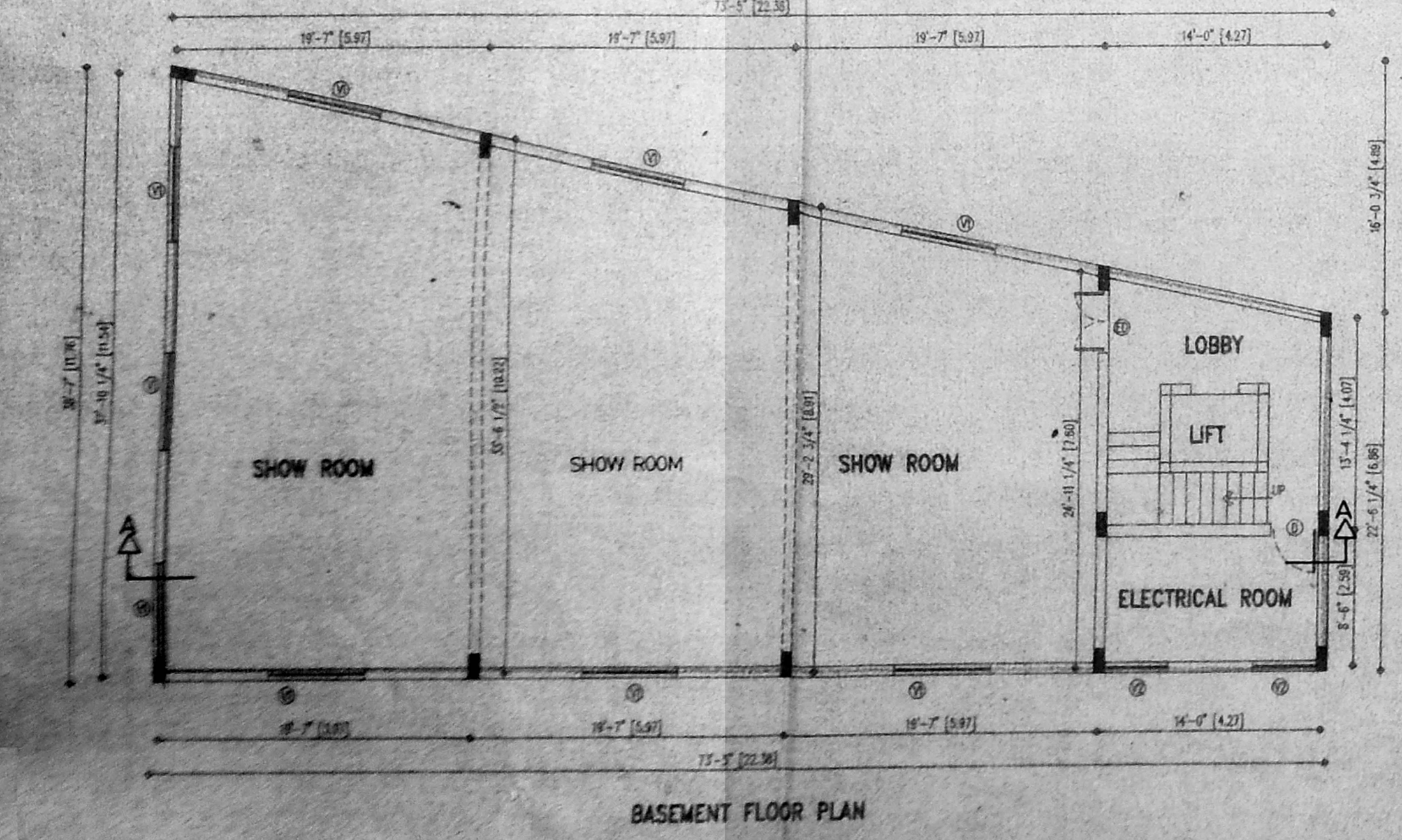
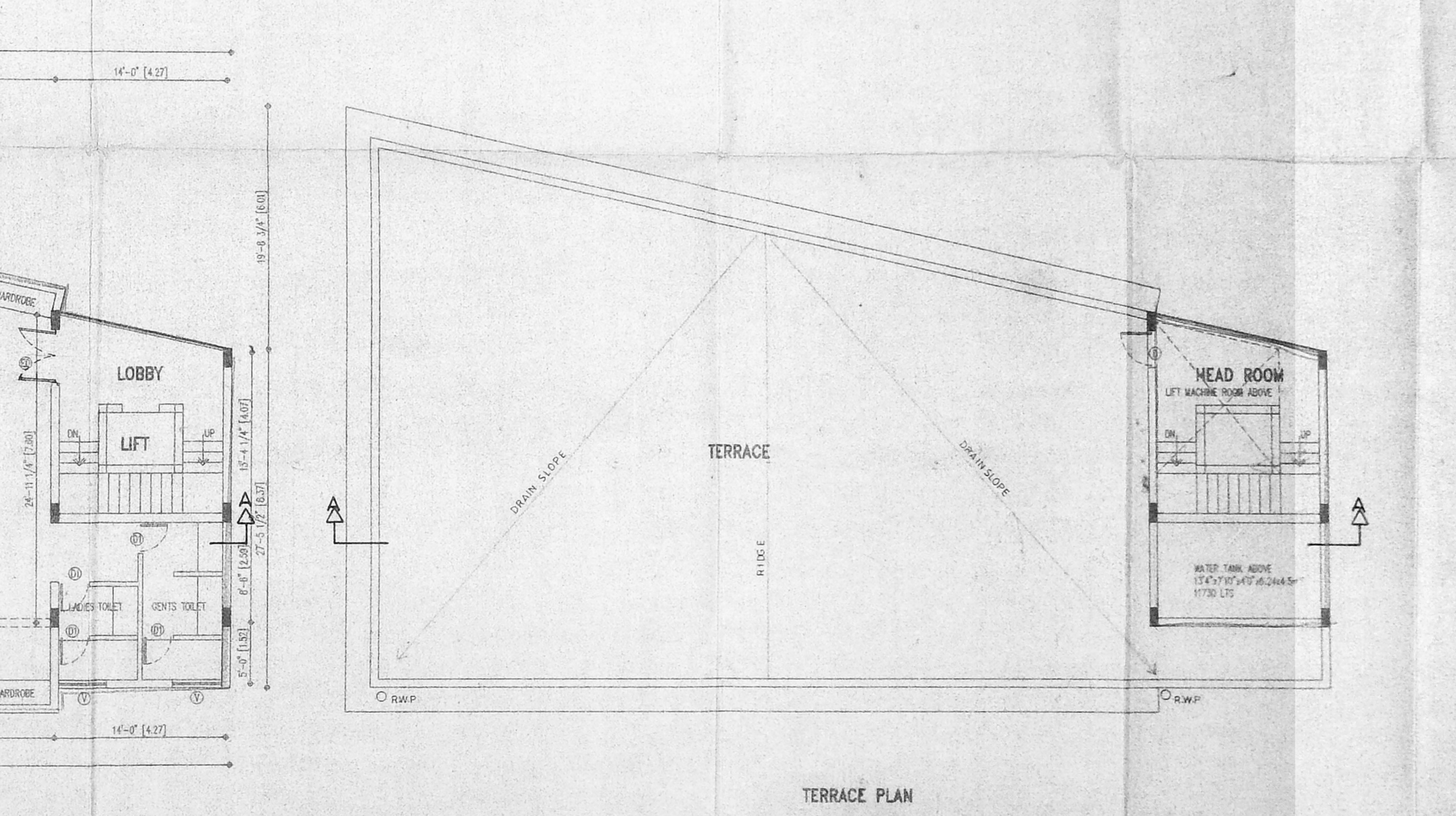
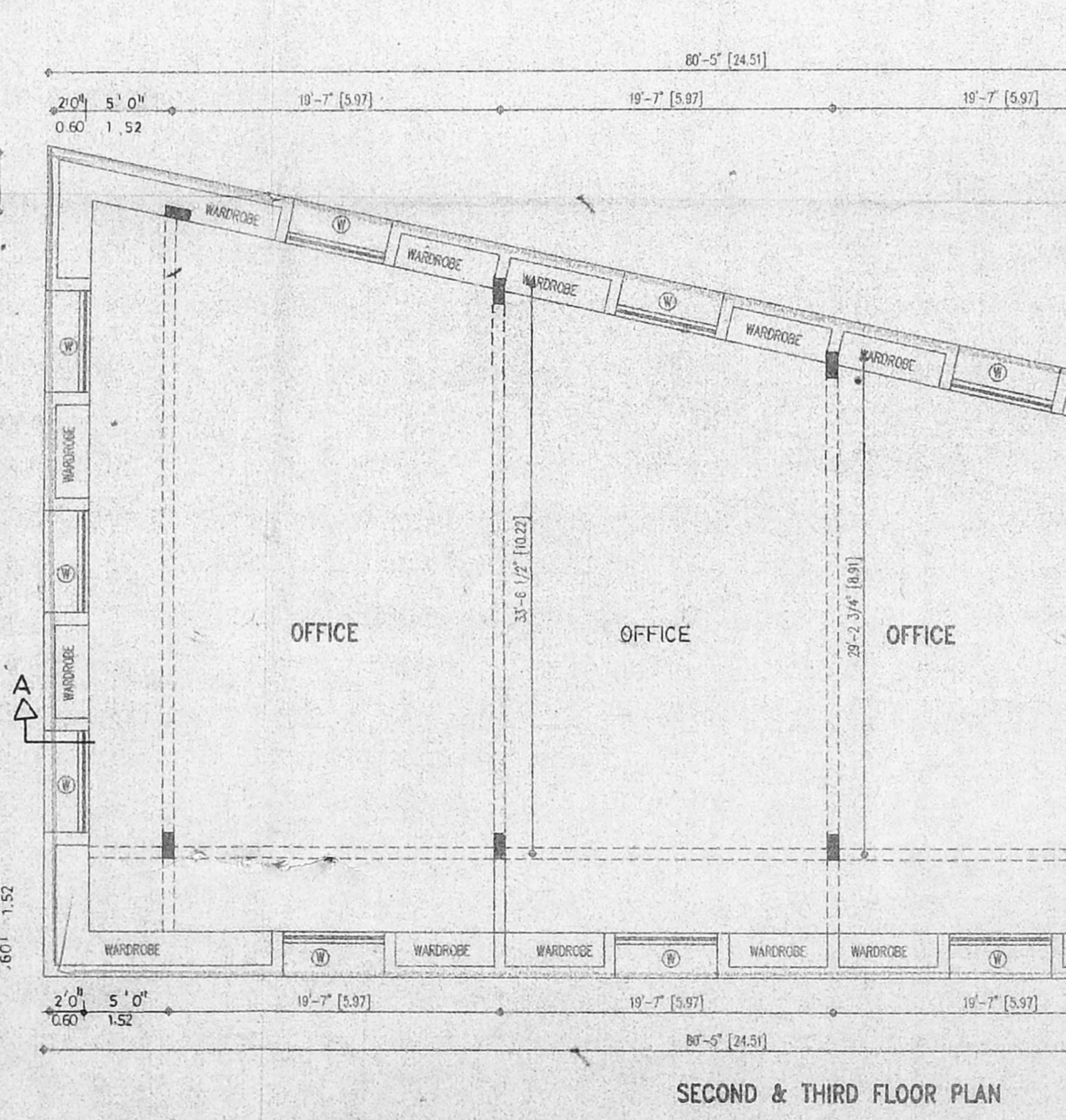
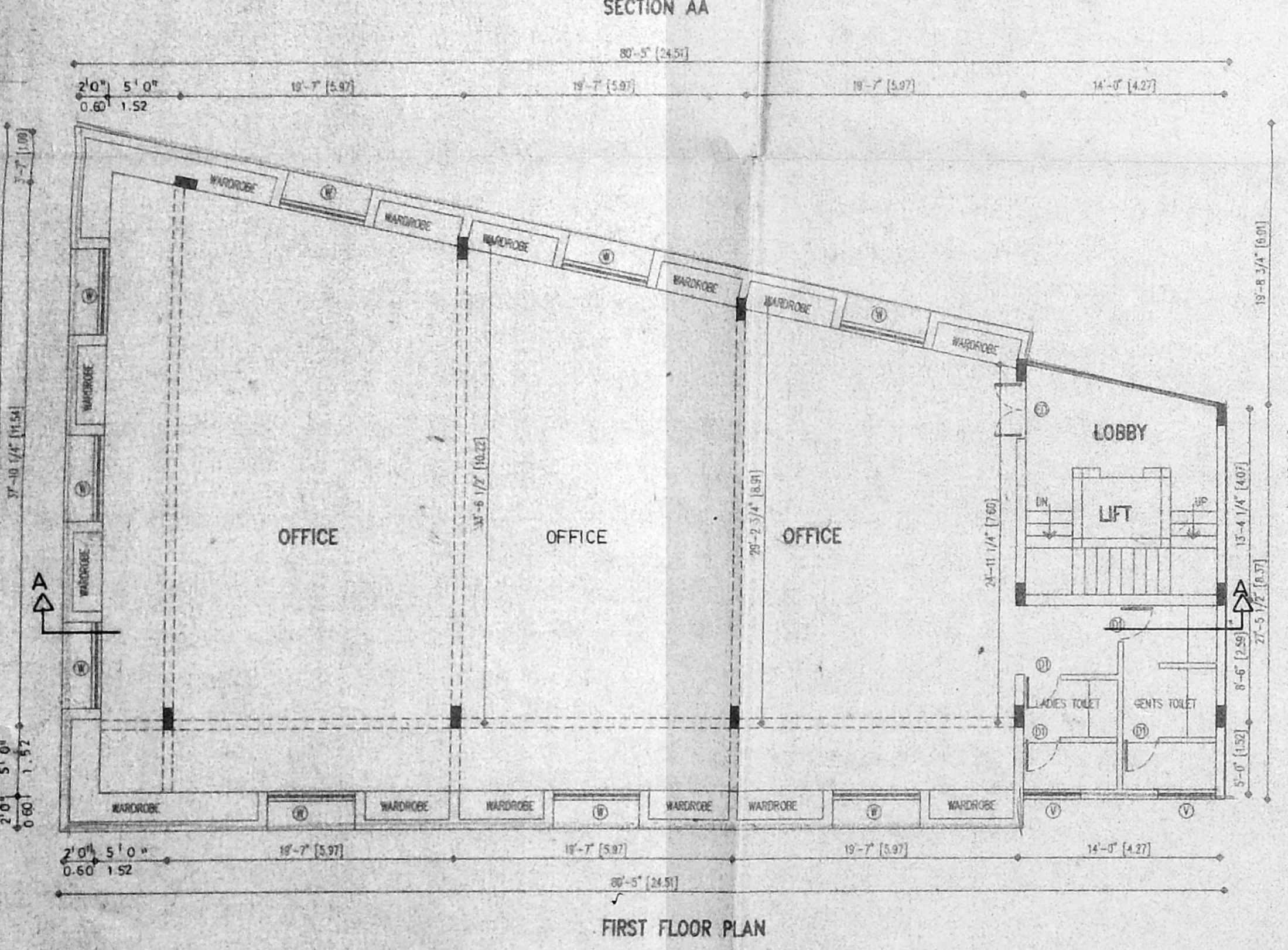

NORTH POINT

COLOR INDICATION

- PROPOSED
- ROAD
- PLOT BOUNDARY
- SEWER LINE

OWNER'S SIGNATURE / POWER AGENT

S. NATARAJ MARCH,
 ARCHITECT, LICENSED SURVEYOR
 Ch-1, No.315
 128 T.T.K. ROAD,
 ALWARPET, MADRAS-600 018
 LICENSED SURVEYOR NO. 457-155

nataraj & venkat
 Architects
 128 T.T.K. Road
 Alwarpet,
 Madras - 18.
 Tel - 4997 455

JOB TITLE
 PROPOSED COMMERCIAL
 BUILDING AT NO.20, MOORSE ROAD
 AT R.S.NO.78/5, BLOCK NO.14,
 OF NUNGAMBAKKAM DIVISION,
 MADRAS.

DRAWING TITLE
 CORPORATION DRAWING.

DRAWN
 K.C. KUMAR

CHECKED

SCALE
 1" = 8' - 0"

DATE

001